2027-2028

HR HOTEL

HOOD RIVER HOTEL



COVER PHOTO CREDIT: EMILY NOELLE PHOTO

WEDDING GUIDE

Discover an intimate boutique hotel with 41 charming rooms and a versatile ballroom, the perfect stage for the wedding of your dreams.



Table of CONTENTS

— 02
ABOUT US

— 03
EMERALD ROOM

— 04
PACKAGES

— 08
OUR ROOMS

— 10
BAR INFORMATION

— 11
BUYOUT

— 13
CATERING

ABOUT US

Why the historic
Hood River Hotel?





Contact

SALES & EVENTS TEAM

For questions regarding weddings or other events, please contact us at:

sales@hoodriverhotel.com

541.203.0673



YOU'LL FIND HIDDEN GEMS OF OUR HISTORY ALL THROUGHOUT THE HOTEL.
FEATURED ABOVE IS OUR LOBBY GALLERY WALL.

Celebrate your special day at the Hood River Hotel, an enchanting historic landmark nestled in the heart of Hood River, Oregon. Immerse yourself in the charm of the downtown area, surrounded by quaint shops and lively restaurants.

Established in 1911, the Hood River Hotel stands as a testament to timeless elegance. Recognized on the National Register of Historic Places, our hotel holds a cherished place in the heritage community. Its thoughtful design effortlessly blends contemporary and historical elements, providing couples and their guests with an unforgettable experience that seamlessly merges the best of both worlds.

Discover downtown Hood River

With the iconic Mt. Hood, the adventurous Columbia River, and the expansive Pacific Northwest as its backdrop, this historic venue offers more than just charm. Enjoy easy access to the region's natural wonders, creating a perfect setting for exploration and outdoor adventures right at your doorstep.

THE EMERALD ROOM

Tour the space online!

Our newly renovated 2,500-square-foot ballroom offers an ideal setting for intimate weddings, rehearsal dinners, after-parties, send off brunches, and more. Whether you're planning a seated event for up to 120 guests or a standing reception for up to 150, our versatile space is designed to accommodate your needs. Complete with a street-side entrance, well-appointed restrooms, a convenient in house bar, a spacious dance floor, and top-notch audio equipment, we've got every detail covered to ensure your special moments are truly memorable





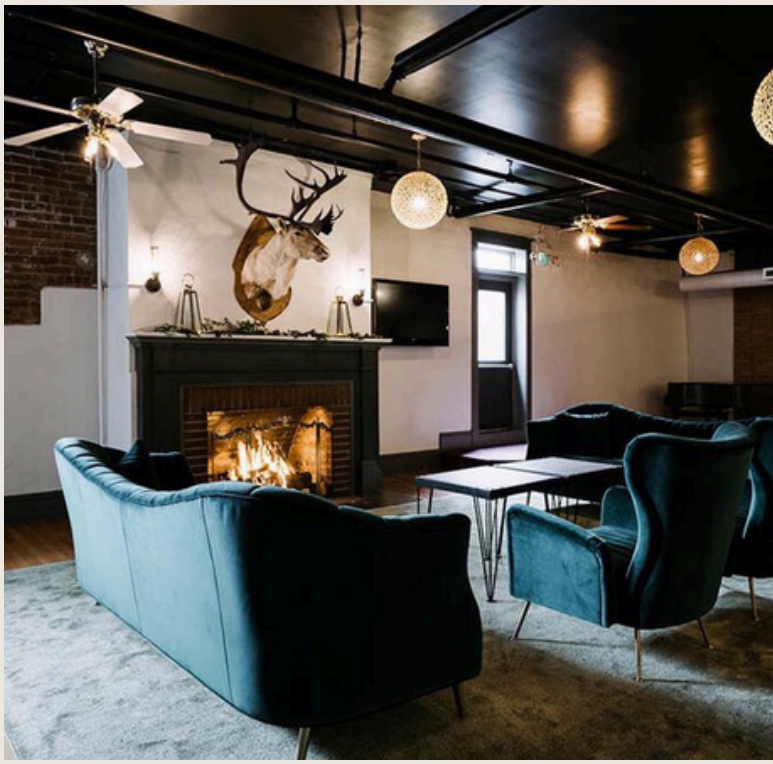

Room dimensions 28x34

The space:

- 120 seated capacity
- 150 standing capacity
- Full set up of table, chairs, and linens included
- Personalized layout options
- Onsite venue coordinator
- Built in bar
- Lounge area outfitted with velvet furniture *(optional)*

PACKAGES

Our Standard Emerald Room Package is ideal for intimate swift celebrations like after parties, rehearsals, or even send-off brunches.



PRICING:

WEEKDAY: $4,000
WEEKEND: $6,000

SPRING/SUMMER

MEMORIAL WEEKEND- MID OCTOBER



01 STANDARD PACKAGE

Package Includes:

- 1 Day use of Emerald Room
- 1 Night stay in Wedding Suite
- Set up/take down of Hotel furniture & linens
- Use of built in Bar Space
- Room Block up to 15 rooms
- 10 bed Bunkhouse for Storage & Getting Ready Space

**For sleeping quarter rates, see 'add-ons'*

- Private access to dry sauna

Our Getaway Package is a perfect choice for a relaxed combination of events, such as a rehearsal dinner and an after-party, or even more elaborate occasions like a ceremony and reception





02 GETAWAY PACKAGE

Package Includes:

- 2 Days use of Emerald Room
- 2 Night stay in Wedding Suite
- 10 bed Bunkhouse for Storage & Getting Ready Space

**For sleeping quarter rates, see 'add-ons'*

- Private access to our dry sauna
- Set up/take down of Hotel furniture & linens
- Use of built in Bar Space
- Room Block up to 25 rooms

PRICING:

WEEKDAY: $5,000
WEEKEND: $9,000

PACKAGES

Our Standard Emerald Room Package is ideal for intimate swift celebrations like after parties, rehearsals, or even send-off brunches.



PRICING:

WEEKDAY: $3,000
WEEKEND: $5,000

FALL/WINTER

MID OCTOBER- MID MAY



01 STANDARD PACKAGE

Package Includes:

- 1 Day use of Emerald Room
- 1 Night stay in Wedding Suite
- Set up/take down of Hotel furniture & linens
- Use of built in Bar Space
- Room Block up to 15 rooms
- 10 bed Bunkhouse for Storage & Getting Ready Space

**For sleeping quarter rates, see 'add-ons'*

Our Getaway Package is a perfect choice for a relaxed combination of events, such as a rehearsal dinner and an after-party, or even more elaborate occasions like a ceremony and reception

PHOTO CREDIT: EMILY NOELLE PHOTO



Featured above: Our mezzanine that overlooks the whole lobby.

PHOTO CREDIT: EMILY NOELLE PHOTO



02 GETAWAY PACKAGE

Package Includes:

- 2 Nights use of Emerald Room
- 2 Night stay in Wedding Suite
- Set up/take down of Hotel furniture & linens
- Use of built in Bar Space
- Room Block up to 25 rooms
- 10 bed Bunkhouse for Storage & Getting Ready Space

**For sleeping quarter rates, see 'add-ons'*

PRICING:

WEEKDAY: $4,000
WEEKEND: $6,000

OUR ROOMS

With 41 thoughtfully designed rooms, we offer a range of options to suit your preferences and ensure a memorable stay in the heart of downtown. Each room seamlessly combines modern amenities with historic charm, providing a welcoming haven for both leisure and eventful stays.

Tour our room types!

Explore the convenience and benefits of hosting your event with us! Our room block option is tailored for gatherings with a minimum requirement of 8 rooms per night, accommodating up to a maximum of 25 rooms nightly. Please note, there is a two-night minimum on weekends from May through October.
During our peak season, we prioritize room blocks exclusively for groups hosting on-site events, ensuring an intimate and seamless experience for all. By securing a group block, you not only guarantee availability but also lock in favorable pricing.









ADD-ONS

Emerald Room:

Bunkhouse-overnight use	$650/Night
Speaker System	$75
Microphone(s)	$25 (each)
Projector Setup	$75
Large TV	$25
Vintage Photo Booth	$300/HR
Outdoor Games	$75
Disco Ball/Lights	$85
LED Floor Lights	$50
LED Party Lights	$50
Coffee/Tea Station	$25 per Airpot or $100 Unlimited



Featured above: Our 10-bed hostel-style bunkhouse, ideal for a laid-back get-ready space for the wedding party, hangout space, and stayovers!.



Tour the Bunkhouse!



Bar Information



BEER/CIDER/ SELTZER:	
Draft Pour	**$7**
Craft Can	**$5**
Craft Bottle	**$8**
WINE & CHAMPANGE:	
Glass Wine	**$8**
Glass Champange	**$7**
Corkage Fee	**$25**
SPIRITS:	
Well Liquor Cocktail	**$12**
Shot	**$5**
Top Shelf Liquor Cocktail	**$14**
Shot	**$7**
Specialty Cocktail	**$13**
NON-ALCOHOLIC	
Juice/Soda	**$3**
Specialty Mocktail	**$10**



All alcoholic beverages for events must be supplied by the Hood River Hotel. We carry a wide range of options of local draft beers and wines. We offer the convenience of sourcing any special wine or liquor requests you may have, ensuring a personalized touch to your event's beverage selection. You have the flexibility to fully host the bar, partially host it, or opt for an all-cash bar. A standard 25% gratuity is applied to hosted bars. Bartending labor is priced at $25 per hour, with a requirement of two bartenders for events with more than 50 guests. A $150 permit fee is applied when serving liquor.

BUYOUT





Transform your wedding celebration into an exclusive and unforgettable experience by considering the option to buy out the entire Hood River Hotel for the weekend. Imagine the joy of having the entire space dedicated solely to your festivities, creating an intimate and private atmosphere for you and your guests. This unique opportunity allows you to enjoy the utmost flexibility in planning events, from the rehearsal dinner to the post-wedding brunch, with the entire hotel at your disposal.









By choosing a full buyout, you not only ensure a seamless flow of events but also foster a sense of togetherness among your loved ones. It's a chance to create lasting memories in a charming historic setting, and the convenience of having all your guests in one place adds an extra layer of joy to your celebration.

PRICING

FULL BUYOUT OPTION



PHOTO CREDIT: EMILY NOELLE PHOTO

SUMMER/SPRING

Weekday: $10,000

Weekend: $12,000

FALL/ WINTER

Weekday: $7,000

Weekend: $9,000

- 2-night exclusive use of the Emerald Room
- 2-night stay in the Wedding Suite
- Full use of Bunkhouse & dry sauna for 2 nights
- Private use of the Lobby/Mezzanine for 2 nights
- Room block available for all 41 accommodations (rooms not included in the package price)







PHOTO CREDIT: EMILY NOELLE PHOTO



CATERING &

RECCOMENDED VENDORS

At Hood River Hotel, we wholeheartedly embrace an open catering policy, refusing to impose a menu on your preferences. Our accommodating approach allows you the freedom to bring in a caterer that aligns with your unique style and budget. We're delighted to offer recommendations for local favorites and assist you in finding options that perfectly suit your event.

Feel free to inquire about our extensive list of caterers, as well as our curated suggestions for local DJs, planners, photographers, rental places, and more